

Patient report

Bio-Rad DATE: 11/24/2019
D-10 TIME: 09:39 AM
S/N: #DJ4I016123 Software version: 4.30-2
Sample ID: 10531993
Injection date 11/24/2019 09:08 AM
Injection #: 8 Method: HbA1c
Rack #: --- Rack position: 3

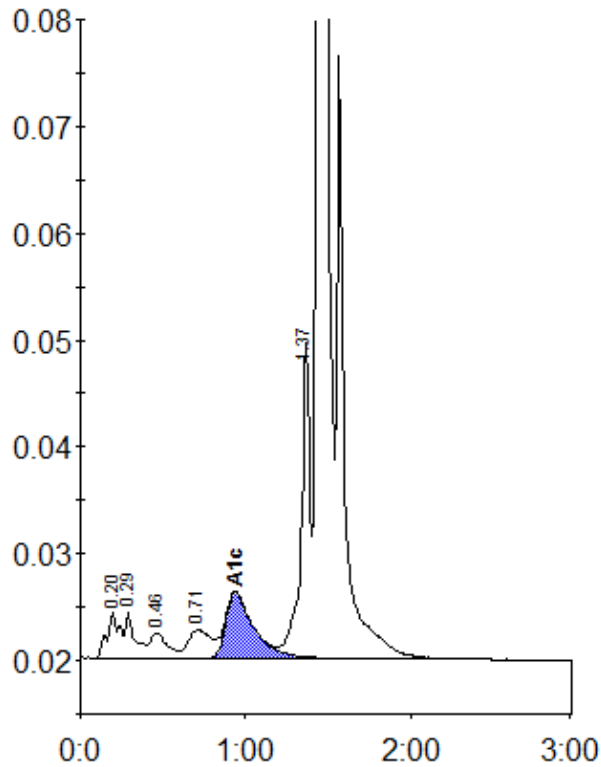

Peak table - ID: 10531993

Peak	R.time	Height	Area	Area %
A1a	0.20	4404	22119	1.2
A1b	0.29	4370	17700	0.9
F	0.46	2386	17185	0.9
LA1c/CHb-1	0.71	2682	25223	1.3
A1c	0.94	6187	73314	5.3
P3	1.37	29646	109923	5.8
A0	1.44	497061	1633199	86.0
Total Area:		1898663		

Concentration:	%
A1c	5.3